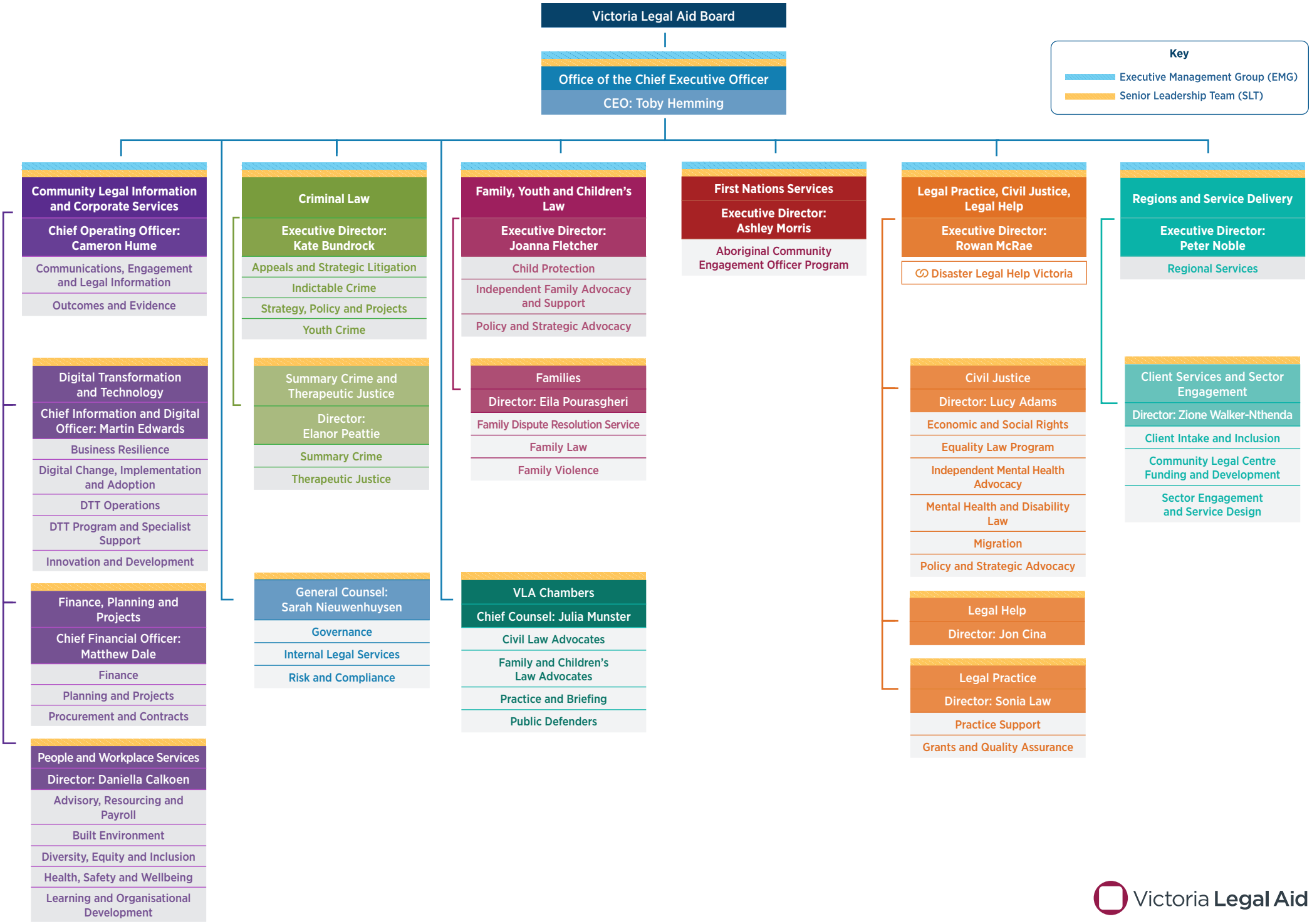

Victoria Legal Aid

17 February 2025